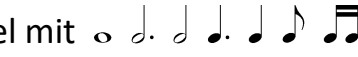

## Anforderungen:

- 2 Vortragsstücke nach Wahl und 1 Stück aus der Literaturliste in Absprache mit der Lehrperson, Total ca. 8 Minuten (max. 18Pkt)
- Chromatische Tonleiter (max. 2Pkt)
- 7 Tonleitertrainings ab Vorlage (max. 6Pkt)
- 3 Molltonleitern (äolisch) ab Vorlage (max. 2Pkt)
- Bluestonleiter (max. 2Pkt)
- Dynamikcheck (max. 2Pkt)
- Rhythmuscheck (max. 2Pkt)
- Ab Blattspiel mit  oder Improvisation mit Bluestonleiter (max. 2Pkt)

Dauer des gesamten Vorspiels ca. 20 Minuten

**Nimm dieses Blatt zum Diplomvorspiel mit!**

### Chromatische Tonleiter

### Bluestonleiter

The notation shows a blues scale in C major: C4, E4, F4, G4, A4, Bb4, C5. It consists of one staff with a whole rest in the second measure.

### e-Molltonleiter

The notation shows the E minor scale: E4, F4, G4, A4, Bb4, C5, D5, E5. It consists of one staff with a whole rest in the final measure.

Tonleitertraining 1

Tonleitertraining 2

h-Molltonleiter

One staff of musical notation in 4/4 time with a key signature of two sharps (F# and C#). It shows a descending scale from G4 to C4.

Tonleitertraining 3

Tonleitertraining 4

Tonleitertraining 5

Tonleitertraining 6

Liedtraining 1

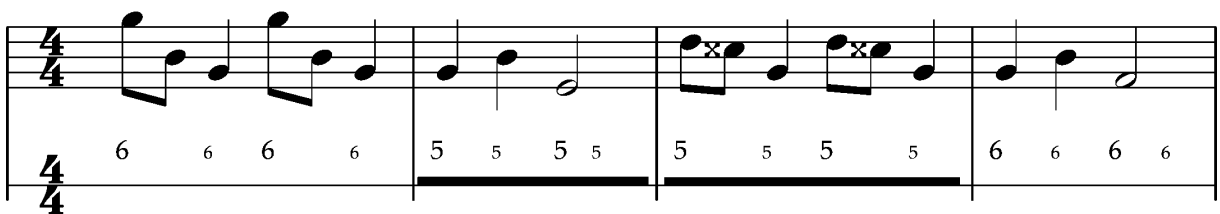

5

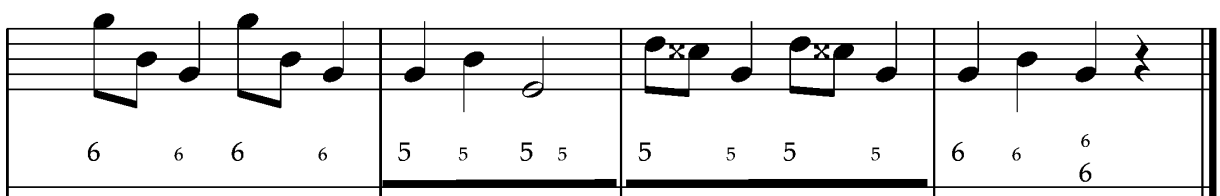

Liedtraining 2

3/4

5 5 5 5 5 5 4 4 4 4 4 4

5

4 4 4 4 4 4 5 5 5 5 5 5

9

5 5 5 5 5 5 4 4 4 4 4 4

13

4 4 4 4 4 4 5 5 5 5 5

Liedtraining 3

5

9

13
